



TRAFFORD
COUNCIL

**AGENDA PAPERS MARKED 'TO FOLLOW' FOR
LICENSING SUB-COMMITTEE**

Date: Monday, 12 September 2016

Time: 6.00 pm

**Place: Council Chamber, Trafford Town Hall, Talbot Road, Stretford,
Manchester, M32 0TH**

A G E N D A	PART I	Pages
3.	APPLICATION FOR THE GRANT OF A NEW PREMISES LICENCE - CAFE 4 U, 2 CLAREMONT ROAD, SALE, M33 7DZ	1 - 24
	To consider a report of the Head of Regulatory Services.	
4.	APPLICATION FOR THE GRANT OF A NEW PREMISES LICENCE - MARTINS, 173 CANTERBURY ROAD, FLIXTON, MANCHESTER, M41 0SE	25 - 74
	To consider a report of the Head of Regulatory Services.	

THERESA GRANT
Chief Executive

Membership of the Committee

Councillors M. Whetton, A. Mitchell and M. Freeman.

Further Information

For help, advice and information about this meeting please contact:

Mrs Ruth Worsley, Democratic & Scrutiny Officer
Tel: 0161 912 2798
Email: ruth.worsley@trafford.gov.uk

Licensing Sub-Committee - Monday, 12 September 2016

This agenda was issued on **Tuesday, 6 September 2016** by the Legal and Democratic Services Section, Trafford Council, Trafford Town Hall; Talbot Road, Stretford, Manchester, M32 0TH

Any person wishing to photograph, film or audio-record a public meeting is requested to inform Democratic Services in order that necessary arrangements can be made for the meeting.

Please contact the Democratic Services Officer 48 hours in advance of the meeting if you intend to do this or have any queries.

AGENDA ITEM NO.

TRAFFORD COUNCIL

THE LICENSING SUB-COMMITTEE – 12TH SEPTEMBER 2016

REPORT OF THE HEAD OF REGULATORY SERVICES

REPORT REF. NO.

**APPLICATION FOR THE GRANT OF A NEW PREMISES LICENCE –
CAFÉ 4 U, 2 CLAREMONT ROAD, SALE, CHESHIRE, M33 7DZ**

PURPOSE

To advise Members of an application for the Grant of a new premises licence for Café 4 U, 2 Claremont Road, Sale, Cheshire, M33 7DZ.

The application has attracted representations from local residents.

OPTIONS

The Sub-Committee to take such steps as they consider necessary for the promotion of the Licensing Objectives in accordance with the provisions of subsection 18 (4) of the Licensing Act 2003.

Iain Veitch
Head of Regulatory Services

Further Information From:

Name: Jan Taylor
Licensing Officer
Extension: 4047

Proper Officer for the purposes of L.G.A 1972,S.100D
(background papers): Head of Regulatory Services

Appendices:

Appendix A – Application and Operating Schedule (including layout of premises)

Appendix B – Representation A from local resident (Cork).

Appendix C – Representation B from local resident (Chung).

1. Background

- 1.1 2 Claremont Road is a former café situated close to the main pedestrianised shopping street of School Road in Sale.

The Premises does not currently benefit from a premises licence.



2 Claremont Rd, Sale M33 7DZ

2. Application for the Grant of a Premises Licence

- 2.1 On 15th July, 2016 the Licensing Section received an application (**Appendix A**) from Michael Plant for the grant of a new premises licence.
- 2.2 The application requests the granting of a premises licence for the Supply of Alcohol, on and off the premises.
- 2.3 The hours requested for the licensable activity on the application are as follows:

Sale of Alcohol (off the premises):

Monday to Sunday : 11:00 – 22:00

2.4 The applicant has complied with all requirements under the application process including advertising the application in a newspaper, advertising by way of public notice at the premises and submitting a copy of the complete application to all Responsible Authorities. The application is deemed to be correctly submitted.

3. Representations



3.1 During the consultation period, two letters of representation were received from local residents (**Appendices B & C**).

3.2 The Committee are respectfully advised that the representations received against the application broadly relate to the Licensing Objectives:

- Prevention of Public Nuisance
- Prevention of Crime and Disorder

3.3 The Members are advised that The Government's Guidance states that it is not sufficient for an objector to simply state that they wish to object, or that they are objecting on noise grounds. A representation should give more detail of the likely impact should the licence be granted.

3.4 It is recommended that, in borderline cases, the benefit of the doubt about any aspect of a representation should be given to the person making that representation. The subsequent hearing would then provide an opportunity for the person or body making the representation to amplify and clarify it.

3.7 The Members are therefore required to determine the relevance of all representations.

3.8 When considering the relevance of any representation the Licensing Sub-Committee must be aware that :

- i. the representation can be from any person or body;
- ii. it must not be repetitious, vexatious or frivolous;
- iii. it must relate to one or more of the licensing objectives.

4. Licensing Policy and Guidance

4.1 The Committee are respectfully referred to the Council's own Licensing Policy relating to the Licensing Act 2003 objectives and to the Secretary of State's Guidance. (Copy available at meeting)

5. Options

5.1 The Sub-Committee to take such steps as they consider necessary for the promotion of the Licensing Objectives in accordance with the provisions of subsection (4) of the Licensing Act 2003. The steps specified are:

5.1.1 To grant the licence subject to-

- Conditions consistent with the operating schedule accompanying the application modified to such extent as the authority considers necessary for the promotion of the licensing objectives, and;
- Any mandatory conditions which must be included under the Licensing Act 2003

5.1.2 to exclude from the scope of the licence any of the licensable activities to which the application relates;

5.1.3 to refuse to specify a person in the licence as the premises supervisor;

5.1.4 to reject the application.

5.2 The Sub-Committee is advised that any findings on any issues of fact should be on the balance of probability and any decision should be based on the individual merits of the application.

5.3 The Sub-Committee, in arriving at its decision, must have regard to relevant provisions of national guidance and its own statement of licensing policy and reasons should be given for any departure.

APPENDIX A

APPLICATION AND OPERATING SCHEDULE (including premises layout)



**Application for a premises licence to be granted
under the Licensing Act 2003**

PLEASE READ THE FOLLOWING INSTRUCTIONS FIRST

Before completing this form please read the guidance notes at the end of the form. If you are completing this form by hand please write legibly in block capitals. In all cases ensure that your answers are inside the boxes and written in black ink. Use additional sheets if necessary.

You may wish to keep a copy of the completed form for your records.

I/We MICHEAL PLANT

(Insert name(s) of applicant)

apply for a premises licence under section 17 of the Licensing Act 2003 for the premises described in Part 1 below (the premises) and I/we are making this application to you as the relevant licensing authority in accordance with section 12 of the Licensing Act 2003

Part 1 – Premises Details

Postal address of premises or, if none, ordnance survey map reference or description Café 4 u 2 Claremont rd			
Post town	SALE	Postcode	M33 7DZ

Telephone number at premises (if any)	
Non-domestic rateable value of premises	£9,100

Part 2 - Applicant Details

Please state whether you are applying for a premises licence as

Please tick as appropriate

- a) an individual or individuals * please complete section (A)
- b) a person other than an individual *
- i. as a limited company please complete section (B)
- ii. as a partnership please complete section (B)
- iii. as an unincorporated association or please complete section (B)
- iv. other (for example a statutory corporation) please complete section (B)
- c) a recognised club please complete section (B)
- d) a charity please complete section (B)
- e) the proprietor of an educational establishment please complete section (B)



- f) a health service body please complete section (B)
- g) a person who is registered under Part 2 of the Care Standards Act 2000 (c14) in respect of an independent hospital in Wales please complete section (B)
- ga) a person who is registered under Chapter 2 of Part 1 of the Health and Social Care Act 2008 (within the meaning of that Part) in an independent hospital in England please complete section (B)
- h) the chief officer of police of a police force in England and Wales please complete section (B)

* If you are applying as a person described in (a) or (b) please confirm:

Please tick yes

I am carrying on or proposing to carry on a business which involves the use of the premises for licensable activities; or

I am making the application pursuant to a
 statutory function or
 a function discharged by virtue of Her Majesty's prerogative

(A) INDIVIDUAL APPLICANTS (fill in as applicable)

Mr <input checked="" type="checkbox"/>	Mrs <input type="checkbox"/>	Miss <input type="checkbox"/>	Ms <input type="checkbox"/>	Other Title (for example, Rev)	
Surname PLANT			First names MICHEAL		
I am 18 years old or over				<input type="checkbox"/> Please tick yes	
Current postal address if different from premises address		25 ELM GROVE			
Post town	SALE		Postcode	M33 7JZ	
Daytime contact telephone number					
E-mail address (optional)					



SECOND INDIVIDUAL APPLICANT (if applicable)

Mr <input type="checkbox"/>	Mrs <input type="checkbox"/>	Miss <input type="checkbox"/>	Ms <input type="checkbox"/>	Other Title (for example, Rev)	
Surname			First names		
I am 18 years old or over				<input type="checkbox"/>	Please tick yes
Current postal address if different from premises address					
Post town				Postcode	
Daytime contact telephone number					
E-mail address (optional)					

(B) OTHER APPLICANTS

Please provide name and registered address of applicant in full. Where appropriate please give any registered number. In the case of a partnership or other joint venture (other than a body corporate), please give the name and address of each party concerned.

Name
Address
Registered number (where applicable)
Description of applicant (for example, partnership, company, unincorporated association etc.)
Telephone number (if any)
E-mail address (optional)



Part 3 Operating Schedule

When do you want the premises licence to start?

DD	MM	YYYY
<input type="text"/>	<input type="text"/>	<input type="text"/>

If you wish the licence to be valid only for a limited period, when do you want it to end?

DD	MM	YYYY
<input type="text"/>	<input type="text"/>	<input type="text"/>

Please give a general description of the premises (please read guidance note 1)
THE PREMISE IS A DETACHED BUILDING SITUATED IN A
RETAIL/RESIDENTIAL/COMMERCIAL AREA OF SALE TOWN CENTRE

If 5,000 or more people are expected to attend the premises at any one time, please state the number expected to attend.

What licensable activities do you intend to carry on from the premises?

(Please see sections 1 and 14 of the Licensing Act 2003 and Schedules 1 and 2 to the Licensing Act 2003)

Provision of regulated entertainment

Please tick any that apply

- a) plays (if ticking yes, fill in box A)
- b) films (if ticking yes, fill in box B)
- c) indoor sporting events (if ticking yes, fill in box C)
- d) boxing or wrestling entertainment (if ticking yes, fill in box D)
- e) live music (if ticking yes, fill in box E)
- f) recorded music (if ticking yes, fill in box F)
- g) performances of dance (if ticking yes, fill in box G)
- h) anything of a similar description to that falling within (e), (f) or (g) (if ticking yes, fill in box H)

Provision of late night refreshment (if ticking yes, fill in box I)

Supply of alcohol (if ticking yes, fill in box J)

In all cases complete boxes K, L and M



A

Plays Standard days and timings (please read guidance note 6)			<u>Will the performance of a play take place indoors or outdoors or both – please tick</u> (please read guidance note 2)	Indoors	<input type="checkbox"/>
				Outdoors	<input type="checkbox"/>
				Both	<input type="checkbox"/>
Day	Start	Finish			
Mon			<u>Please give further details here</u> (please read guidance note 3)		
Tue					
Wed			<u>State any seasonal variations for performing plays</u> (please read guidance note 4)		
Thur					
Fri			<u>Non standard timings. Where you intend to use the premises for the performance of plays at different times to those listed in the column on the left, please list</u> (please read guidance note 5)		
Sat					
Sun					

B

Films Standard days and timings (please read guidance note 6)			<u>Will the exhibition of films take place indoors or outdoors or both – please tick</u> (please read guidance note 2)	Indoors	<input type="checkbox"/>
				Outdoors	<input type="checkbox"/>
				Both	<input type="checkbox"/>
Day	Start	Finish			
Mon			<u>Please give further details here</u> (please read guidance note 3)		
Tue					
Wed			<u>State any seasonal variations for the exhibition of films</u> (please read guidance note 4)		
Thur					
Fri			<u>Non standard timings. Where you intend to use the premises for the exhibition of films at different times to those listed in the column on the left, please list</u> (please read guidance note 5)		
Sat					
Sun					



C

Indoor sporting events Standard days and timings (please read guidance note 6)			<u>Please give further details</u> (please read guidance note 3)
Day	Start	Finish	
Mon			<u>State any seasonal variations for indoor sporting events</u> (please read guidance note 4)
Tue			
Wed			
Thur			<u>Non standard timings. Where you intend to use the premises for indoor sporting events at different times to those listed in the column on the left, please list</u> (please read guidance note 5)
Fri			
Sat			
Sun			

D

Boxing or wrestling entertainments Standard days and timings (please read guidance note 6)			<u>Will the boxing or wrestling entertainment take place indoors or outdoors or both – please tick</u> (please read guidance note 2)	Indoors	<input type="checkbox"/>
Day	Start	Finish		Outdoors	<input type="checkbox"/>
Mon			<u>Please give further details here</u> (please read guidance note 3)	Both	<input type="checkbox"/>
Tue					
Wed				<u>State any seasonal variations for boxing or wrestling entertainment</u> (please read guidance note 4)	
Thur			<u>Non standard timings. Where you intend to use the premises for boxing or wrestling entertainment at different times to those listed in the column on the left, please list</u> (please read guidance note 5)		
Fri					
Sat					
Sun					



E

Live music Standard days and timings (please read guidance note 6)			Will the performance of live music take place indoors or outdoors or both – please tick (please read guidance note 2)	Indoors	<input type="checkbox"/>
				Outdoors	<input type="checkbox"/>
				Both	<input type="checkbox"/>
Day	Start	Finish			
Mon		Please give further details here (please read guidance note 3)		
Tue				
Wed		State any seasonal variations for the performance of live music (please read guidance note 4)		
Thur				
Fri		Non standard timings. Where you intend to use the premises for the performance of live music at different times to those listed in the column on the left, please list (please read guidance note 5)		
Sat				
Sun				

F

Recorded music Standard days and timings (please read guidance note 6)			Will the playing of recorded music take place indoors or outdoors or both – please tick (please read guidance note 2)	Indoors	<input type="checkbox"/>
				Outdoors	<input type="checkbox"/>
				Both	<input type="checkbox"/>
Day	Start	Finish			
Mon		Please give further details here (please read guidance note 3)		
Tue				
Wed		State any seasonal variations for the playing of recorded music (please read guidance note 4)		
Thur				
Fri		Non standard timings. Where you intend to use the premises for the playing of recorded music at different times to those listed in the column on the left, please list (please read guidance note 5)		
Sat				
Sun				



G

Performances of dance Standard days and timings (please read guidance note 6)			<u>Will the performance of dance take place indoors or outdoors or both – please tick</u> (please read guidance note 2)	Indoors	<input type="checkbox"/>			
				Outdoors	<input type="checkbox"/>			
				Both	<input type="checkbox"/>			
Day	Start	Finish	<u>Please give further details here</u> (please read guidance note 3)					
Mon								
Tue								
Wed						<u>State any seasonal variations for the performance of dance</u> (please read guidance note 4)		
Thur								
Fri						<u>Non standard timings. Where you intend to use the premises for the performance of dance at different times to those listed in the column on the left, please list</u> (please read guidance note 5)		
Sat								
Sun								

H

Anything of a similar description to that falling within (e), (f) or (g) Standard days and timings (please read guidance note 6)			Please give a description of the type of entertainment you will be providing		
Day	Start	Finish	<u>Will this entertainment take place indoors or outdoors or both – please tick</u> (please read guidance note 2)	Indoors	<input type="checkbox"/>
Mon				Outdoors	<input type="checkbox"/>
				Both	<input type="checkbox"/>
Tue			<u>Please give further details here</u> (please read guidance note 3)		
Wed					
Thur			<u>State any seasonal variations for entertainment of a similar description to that falling within (e), (f) or (g)</u> (please read guidance note 4)		
Fri					
Sat					
Sun					



I

Late night refreshment Standard days and timings (please read guidance note 6)			Will the provision of late night refreshment take place indoors or outdoors or both – please tick (please read guidance note 2)	Indoors	<input type="checkbox"/>
				Outdoors	<input type="checkbox"/>
				Both	<input type="checkbox"/>
Day	Start	Finish			
Mon			<u>Please give further details here</u> (please read guidance note 3)		
Tue					
Wed			<u>State any seasonal variations for the provision of late night refreshment</u> (please read guidance note 4)		
Thur					
Fri			<u>Non standard timings. Where you intend to use the premises for the provision of late night refreshment at different times, to those listed in the column on the left, please list</u> (please read guidance note 5)		
Sat					
Sun					

J

Supply of alcohol Standard days and timings (please read guidance note 6)			<u>Will the supply of alcohol be for consumption – please tick</u> (please read guidance note 7)	On the premises	<input type="checkbox"/>
				Off the premises	<input type="checkbox"/>
				Both	<input checked="" type="checkbox"/>
Day	Start	Finish			
Mon	11.00	22.00	<u>State any seasonal variations for the supply of alcohol</u> (please read guidance note 4)		
Tue	11.00	22.00			
Wed	11.00	22.00			
Thur	11.00	22.00	<u>Non standard timings. Where you intend to use the premises for the supply of alcohol at different times to those listed in the column on the left, please list</u> (please read guidance note 5)		
Fri	11.00	22.00			
Sat	11.00	22.00			
Sun	11.00	22.00			



State the name and details of the individual whom you wish to specify on the licence as designated premises supervisor:

Name MICHEAL PLANT	
Address 25 ELM GROVE SALE	
Postcode	M33 7JZ
Personal licence number (if known) PA060824	
Issuing licensing authority (if known) TRAFFORD	

K

Please highlight any adult entertainment or services, activities, other entertainment or matters ancillary to the use of the premises that may give rise to concern in respect of children (please read guidance note 8).

L

Hours premises are open to the public Standard days and timings (please read guidance note 6)			State any seasonal variations (please read guidance note 4)
Day	Start	Finish	
Mon	08.00	22.30	
Tue	08.00	22.30	
Wed	08.00	22.30	
Thur	08.00	22.30	
Fri	08.00	22.30	
Sat	08.00	22.30	
Sun	08.00	22.30	
Non standard timings. Where you intend the premises to be open to the public at different times from those listed in the column on the left, please list (please read guidance note 5)			



M Describe the steps you intend to take to promote the four licensing objectives:

a) General – all four licensing objectives (b, c, d and e) (please read guidance note 9)

b) The prevention of crime and disorder

THE PERSONAL LICENCE HOLDER SHALL ENSURE THAT ANY STAFF INVOLVED IN THE SALE OF ALCOHOL ARE FULLY TRAINED ON THEIR RESPONSIBILITIES UNDER THE LICENSING ACT 2003, INCLUDING INCORPORATING CHALLENGE 25 AND ANY CHANGES OF LEGISLATION. ALL STAFF WILL BE TRAINED. ALL WRITTEN TRAINING RECORDS WILL BE AVAILABLE ON SITE FOR INSPECTION AT ANY TIME WITH SIX MONTHLY REFRESHER COURSES. AN APPROVED INTRUDER ALARM WILL BE INSTALLED.

c) Public safety

THE HAS A BRITISH STANDARD FIRE ALARM SYSTEM INSTALLED

d) The prevention of public nuisance

NOTICES WILL BE DISPLAYED REQUESTING PATRONS TO LEAVE THE PREMISES QUIETLY.
THE DPS AND STAFF, WILL AT ALL TIMES BE VIGILANT, IN TERMS OF THE MONITORING AND PREVENTION OF LITTER WITHIN THE VICINITY OF THE OUTLET. THE AREA TO THE FRONT OF THE BUILDING WILL BE MONITORED FOR LITTER. STAFF WILL SWEEP THE AREA TO KEEP PAVEMENTS CLEAR OF LITTER.

e) The protection of children from harm

ALL STAFF WILL BE TRAINED IN CHALLENGE 25 AND SIGN TO SAY THEY UNDERSTAND THEIR ROLE. LEGAL NOTICES WILL BE DISPLAYED TO WARN MINORS ID CHECKS ARE USED AT ALL TIMES.
A RECORD OF ALL INCIDENTS WILL BE KEPT ON SITE FOR INSPECTION. STAFF WILL UNDER GO REFRESHER TRAINING AT 6 MONTHLY INTERVALS



Checklist:

Please tick to indicate agreement

- I have made or enclosed payment of the fee.
- I have enclosed the plan of the premises.
- I have sent copies of this application and the plan to responsible authorities and others where applicable.
- I have enclosed the consent form completed by the individual I wish to be designated premises supervisor, if applicable.
- I understand that I must now advertise my application.
- I understand that if I do not comply with the above requirements my application will be rejected.

IT IS AN OFFENCE, LIABLE ON SUMMARY CONVICTION TO A FINE NOT EXCEEDING LEVEL 5 ON THE STANDARD SCALE, UNDER SECTION 158 OF THE LICENSING ACT 2003, TO MAKE A FALSE STATEMENT IN OR IN CONNECTION WITH THIS APPLICATION.

Part 4 – Signatures (please read guidance note 10)

Signature of applicant or applicant’s solicitor or other duly authorised agent (see guidance note 11).
If signing on behalf of the applicant, please state in what capacity.

Signature	<i>G Dixon</i>
Date	<i>8/7/2016</i>
Capacity	AGENT

For joint applications, signature of 2nd applicant or 2nd applicant’s solicitor or other authorised agent (please read guidance note 12). **If signing on behalf of the applicant, please state in what capacity.**

Signature	
Date	
Capacity	

Contact name (where not previously given) and postal address for correspondence associated with this application (please read guidance note 13) GEOFF DIXON MLT 19 ELMWOOD			
Post town	SALE	Postcode	M33 5rn
Telephone number (if any)	07951 462312		
If you would prefer us to correspond with you by e-mail, your e-mail address (optional) Geoffdixon@manchesterlicensetraining.co.uk			



Notes for Guidance

1. Describe the premises, for example the type of premises, its general situation and layout and any other information which could be relevant to the licensing objectives. Where your application includes off-supplies of alcohol and you intend to provide a place for consumption of these off-supplies, you must include a description of where the place will be and its proximity to the premises.
2. Where taking place in a building or other structure please tick as appropriate (indoors may include a tent).
3. For example the type of activity to be authorised, if not already stated, and give relevant further details, for example (but not exclusively) whether or not music will be amplified or unamplified.
4. For example (but not exclusively), where the activity will occur on additional days during the summer months.
5. For example (but not exclusively), where you wish the activity to go on longer on a particular day e.g. Christmas Eve.
6. Please give timings in 24 hour clock (e.g. 16:00) and only give details for the days of the week when you intend the premises to be used for the activity.
7. If you wish people to be able to consume alcohol on the premises, please tick 'on the premises'. If you wish people to be able to purchase alcohol to consume away from the premises, please tick 'off the premises'. If you wish people to be able to do both, please tick 'both'.
8. Please give information about anything intended to occur at the premises or ancillary to the use of the premises which may give rise to concern in respect of children, regardless of whether you intend children to have access to the premises, for example (but not exclusively) nudity or semi-nudity, films for restricted age groups or the presence of gaming machines.
9. Please list here steps you will take to promote all four licensing objectives together.
10. The application form must be signed.
11. An applicant's agent (for example solicitor) may sign the form on their behalf provided that they have actual authority to do so.
12. Where there is more than one applicant, each of the applicant or their respective agent must sign the application form.
13. This is the address which we shall use to correspond with you about this application.

Notes:
This drawings have been produced to the standards set out within the Licensing Act 2003.

No deviation may be made from the details shown on this drawing without prior written permission of UK Surveyors. Any discrepancy found between this drawing and any other document should be referred immediately to UK Surveyors.

IF IN ANY DOUBT PLEASE ASK.

All rights described in chapter IV of copyright, design and Patents Act 1988 have been generally asserted.

Drawing Symbols

-  : Fire Exit Sign Directional
-  : Fire Exit Sign
-  : Emergency Lighting Linear Enclosed
-  : Smoke Detector
-  : Heat Detector
-  : Fire extinguisher - Foam
-  : Fire extinguisher - CO2
-  : Fire extinguisher - Water
-  : Fire Blanket
-  : Licensed Area

Ground Floor Plan

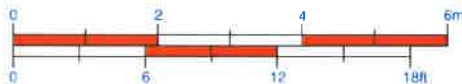
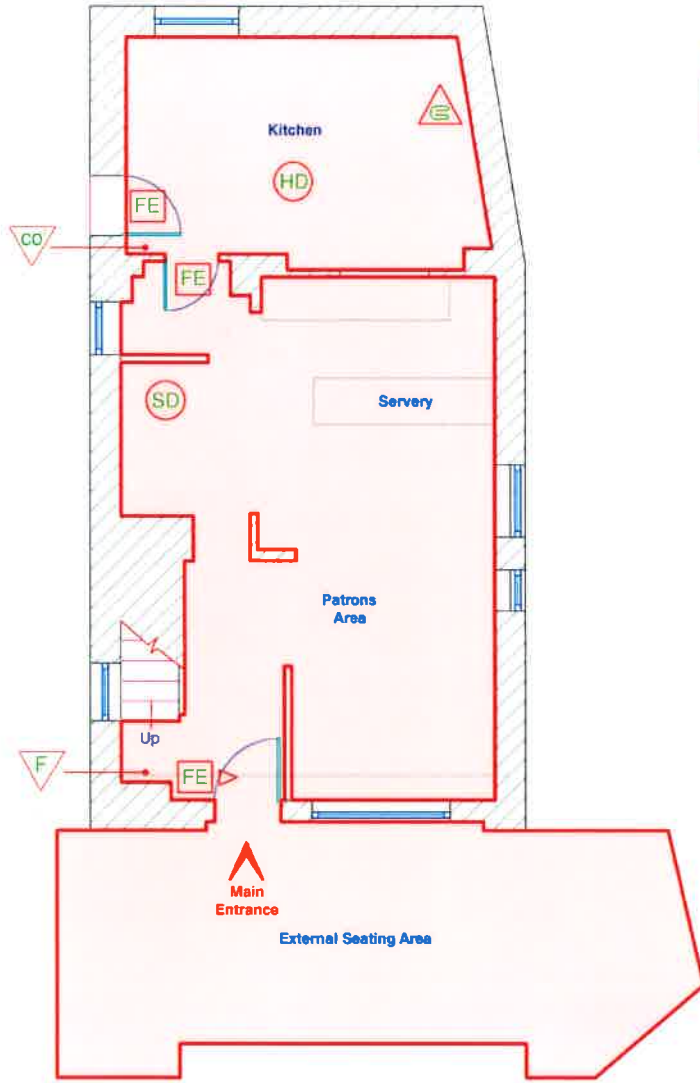

First Floor Plan

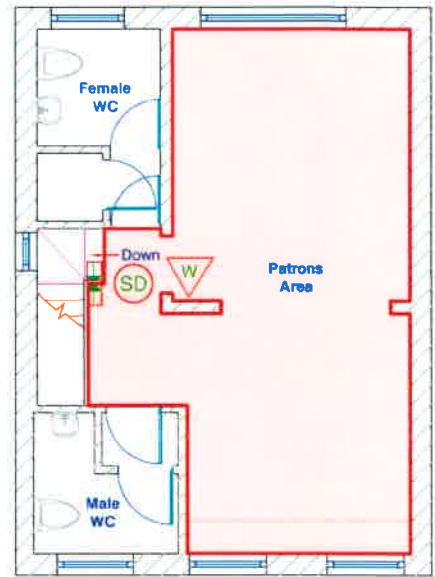

Licensed Floor Area
 Licensed Ground Floor Area: 76.8sm
 Licensed First Floor Area: 25.8sm
Total Licensed Floor Area: 102.6sm

Drawing No: 003429	Drawing Title: Premises Licensing Plan	Property: 2 Claremount Road, Sale M33 7DZ	Date: 30/06/2016	Sheet: 1 of 1
<h1 style="color: red; margin: 0;">UK Surveyors Ltd</h1> <p style="font-size: small; color: red; margin: 0;">CAD Drafting · Planning · Building Regulations Building Surveying · Alcohol Licensing</p>		☎: Freephone: 0808 168 9059 ☎: Head Office: 01889 220 880 ✉: enquiries@uksurveyors.net 🌐: www.uksurveyors.net	Do not scale off this plan Drawn By: BC & DJR Scale: 1:100 @ A4	

APPENDIX B

Representation A from local resident

Mr & Mrs Cork
6 Claremont Road, Sale M33 7DZ



9th August 2016

The Licensing Section
Trafford Town Hall
Talbot Road
Stretford
Manchester, M32 0TH

Dear Sir/Madam,

We have only just been made aware of the notice of application regarding the application for the sale of alcohol at the above premises and write to make representations regarding our objections as follows:

Firstly, we have a small child of primary school age who suffers from sensory and sleep issues and feel that the sale of alcohol and any additional noise coming from the Cafe ie., music, loud noise from groups of people outside etc., at such a short distance to our house will add to her distress at night time which will no doubt impact on her sleep and school life.

Secondly, this is a residential road along with several businesses and there are houses/flats very close to the Cafe and this will no doubt cause a disturbance to all residence, including ourselves.

Thirdly, we live next door but one to the premises and already tolerate a great deal of noise from passing drunks from the other public houses in the area and feel that this will be greatly increased due to the close proximity of Cafe 4 U.

Thirdly, rubbish is regularly thrown into our garden and we have to keep the gates closed to our driveway, particularly at weekends, as we have witnessed inebriated people urinating in our garden.

We hope that you will take our concerns into consideration.

Yours faithfully,

Mr & Mrs Cork

APPENDIX C

Representation B from local resident

Ms Yuk Ching Chung
8 Claremont Road, Sale M33 7DZ



10th August 2016

The Licensing Section
Trafford Town Hall
Talbot Road
Stretford
Manchester, M32 0TH

Dear Sir/Madam,

Re: Licensing Application LA0302/16 – Cafe 4 U, 2 Claremont Road, Sale

I write in respect of the application made to Trafford Licensing Section by the above mentioned and wish to object to the application for the following reasons:

I live two doors away from the Cafe and am concerned that the level of noise from customers and/or music will disturb the residence of Claremont Road and myself. I already experience drunken behaviour late at night, particularly at the weekends, from people walking past my property and have had to make sure our gates are closed at the weekends, as on previous occasions my garden property has been moved or vandalised. Litter is also thrown into our gardens in the form of takeaway packaging etc., and at times there have been broken beer bottles and glasses found on the pavement and feel this could be exacerbated if the application is successful.

If you require any further information or wish to discuss the matter further, please do not hesitate to contact me.

Yours faithfully,

Ms Yuk Ching Chung

This page is intentionally left blank

AGENDA ITEM NO.

TRAFFORD COUNCIL

THE LICENSING SUB-COMMITTEE – 12TH SEPTEMBER 2016

REPORT OF THE HEAD OF REGULATORY SERVICES

REPORT REF. NO.

**APPLICATION FOR THE GRANT OF A NEW PREMISES LICENCE –
MARTINS, 173 CANTERBURY ROAD, FLIXTON, MANCHESTER, M41 0SE**

PURPOSE

To advise Members of an application for the Grant of a new premises licence for Martins, 173 Canterbury Road, Flixton, Manchester, M41 0SE

The application has attracted representations from local residents and also two petitions from local residents.

OPTIONS

The Sub-Committee to take such steps as they consider necessary for the promotion of the Licensing Objectives in accordance with the provisions of subsection 18 (4) of the Licensing Act 2003.

Iain Veitch
Head of Regulatory Services

Further Information From:

Name: Jan Taylor
Licensing Officer
Extension: 4047

Proper Officer for the purposes of L.G.A 1972, S.100D
(background papers): Head of Regulatory Services

Appendices:

- Appendix A – Application and Operating Schedule (including layout of premises)
- Appendix B – Representation A from local resident (Summers).
- Appendix C – Representation B from local resident (Milligan).
- Appendix D - Petition 1 Representation C from local residents.
- Appendix E - Petition 2 Representation D from local residents.

1. Background

- 1.1 173 Canterbury Road, Flixton, Manchester, M41 0SE is a well-established convenience store site which is traded by Martin McColl Limited. The convenience store has been designed to serve both the local community and those from further a-field.

The Premises does not currently benefit from a premises licence.



2. Application for the Grant of a Premises Licence

- 2.1 On 21st July, 2016 the Licensing Section received an application (**Appendix A**) from Martin McColl Limited for the grant of a new premises licence.
- 2.2 The application requests the granting of a premises licence for the provide Supply of Alcohol, off the premises only.
- 2.3 The hours requested for the licensable activity on the application are as follows:

Sale of Alcohol (off the premises):

Monday to Sunday : 06:00 – 23:00

- 2.4 The applicant has complied with all requirements under the application process including advertising the application in a newspaper, advertising by way of public notice at the premises and submitting a copy of the complete application to all Responsible Authorities. The application is deemed to be correctly submitted.

3. Representations



- 3.1 During the consultation period, two letters of representation were received from local residents (**Appendices B & C**).
- 3.2 Also during the consultation period the Licensing Section received two petitions submitted by local residents (**Appendices D & E**).
- 3.3 The Committee are respectfully advised that the individual representations received against the application broadly relate to the Licensing Objectives:
- Prevention of Public Nuisance
 - Prevention of Crime and Disorder
- 3.4 The Members are advised that The Government's Guidance states that it is not sufficient for an objector to simply state that they wish to object, or that they are objecting on noise grounds. A representation should give more detail of the likely impact should the licence be granted.
- 3.5 It is recommended that, in borderline cases, the benefit of the doubt about any aspect of a representation should be given to the person making that representation. The subsequent hearing would then provide an opportunity for the person or body making the representation to amplify and clarify it.
- 3.6 The Committee are respectfully advised that The Licensing Section, in accepting a petition, will deal directly with the lead petitioner who is advised as follows :
- We ask that the instigator of the petition identifies themselves as a central point of contact, as we may need to make contact in order to verify certain matters and if we are unable to do so this could invalidate the petition

- Each page of the petition should contain information as to the purpose of the petition so that all persons know what they are signing.
- Full names and addresses for each signatory must be provided.
- All signatories must be made aware that where representations are made and not withdrawn a copy of the petition will be supplied to the applicant and a copy will be contained within the committee papers.
- This Licensing Authority will not write to each signatory separately but instead, expects that the instigator of the petition will advise each signatory of the hearing date and the final outcome of the application.
- It is also expected that an instigator will represent signatories at the hearing and will speak for them.

3.7 The Members are therefore required to determine the relevance of all representations and petitions.

3.8 When considering the relevance of any representation the Licensing Sub-Committee must be aware that :

- i. the representation can be from any person or body;
- ii. it must not be repetitious, vexatious or frivolous;
- iii. it must relate to one or more of the licensing objectives..

4. Licensing Policy and Guidance

4.1 The Committee are respectfully referred to the Council's own Licensing Policy relating to the Licensing Act 2003 objectives and to the Secretary of State's Guidance. (Copy available at meeting)

5. Options

5.1 The Sub-Committee to take such steps as they consider necessary for the promotion of the Licensing Objectives in accordance with the provisions of subsection (4) of the Licensing Act 2003. The steps specified are:

5.1.1 To grant the licence subject to-

- Conditions consistent with the operating schedule accompanying the application modified to such extent as the authority considers necessary for the promotion of the licensing objectives, and;
- Any mandatory conditions which must be included under the Licensing Act 2003

5.1.2 to exclude from the scope of the licence any of the licensable activities to which the application relates;

- 5.1.3** to refuse to specify a person in the licence as the premises supervisor;
- 5.1.4** to reject the application.
- 5.2** The Sub-Committee is advised that any findings on any issues of fact should be on the balance of probability and any decision should be based on the individual merits of the application.
- 5.3** The Sub-Committee, in arriving at its decision, must have regard to relevant provisions of national guidance and its own statement of licensing policy and reasons should be given for any departure.

APPENDIX A

APPLICATION AND OPERATING SCHEDULE (including premises layout)

* required information

Section 1 of 19

You can save the form at any time and resume it later. You do not need to be logged in when you resume.

System reference	Not Currently In Use	This is the unique reference for this application generated by the system.
Your reference	McColls 6729	You can put what you want here to help you track applications if you make lots of them. It is passed to the authority.

Are you an agent acting on behalf of the applicant?

Yes No

Put "no" if you are applying on your own behalf or on behalf of a business you own or work for.

Applicant Details

* First name	MARTIN MCCOLL LIMITED	
* Family name	N/A	
* E-mail	melissa@lockett.uk.com	
Main telephone number	01562 864488	Include country code.
Other telephone number		

Indicate here if the applicant would prefer not to be contacted by telephone

Is the applicant:

Applying as a business or organisation, including as a sole trader
 Applying as an individual

A sole trader is a business owned by one person without any special legal structure. Applying as an individual means the applicant is applying so the applicant can be employed, or for some other personal reason, such as following a hobby.

Applicant Business

* Is the applicant's business registered in the UK with Companies House? Yes No

* Registration number

* Business name

If the applicant's business is registered, use its registered name.

* VAT number

Put "none" if the applicant is not registered for VAT.

* Legal status

Continued from previous page...

* Applicant's position in the business

Home country

The country where the applicant's headquarters are.

Registered Address

Address registered with Companies House.

* Building number or name

* Street

District

* City or town

County or administrative area

* Postcode

* Country

Agent Details

* First name

* Family name

* E-mail

Main telephone number

Include country code.

Other telephone number

Indicate here if you would prefer not to be contacted by telephone

Are you:

An agent that is a business or organisation, including a sole trader

A sole trader is a business owned by one person without any special legal structure.

A private individual acting as an agent

Agent Business

* Is your business registered in the UK with Companies House? Yes No

* Registration number

* Business name

If your business is registered, use its registered name.

* VAT number

Put "none" if you are not registered for VAT.

* Legal status

Continued from previous page...

* Your position in the business

Home country

The country where the headquarters of your business is located.

Agent Registered Address

Address registered with Companies House.

* Building number or name

* Street

District

* City or town

County or administrative area

* Postcode

* Country

Section 2 of 19

PREMISES DETAILS

I/we, as named in section 1, apply for a premises licence under section 17 of the Licensing Act 2003 for the premises described in section 2 below (the premises) and I/we are making this application to you as the relevant licensing authority in accordance with section 12 of the Licensing Act 2003.

Premises Address

Are you able to provide a postal address, OS map reference or description of the premises?

Address OS map reference Description

Postal Address Of Premises

Building number or name

Street

District

City or town

County or administrative area

Postcode

Country

Further Details

Telephone number

Non-domestic rateable value of premises (£)

Section 3 of 19

APPLICATION DETAILS

In what capacity are you applying for the premises licence?

- An individual or individuals
- A limited company
- A partnership
- An unincorporated association
- A recognised club
- A charity
- The proprietor of an educational establishment
- A health service body
- A person who is registered under part 2 of the Care Standards Act 2000 (c14) in respect of an independent hospital in Wales
- A person who is registered under Chapter 2 of Part 1 of the Health and Social Care Act 2008 in respect of the carrying on of a regulated activity (within the meaning of that Part) in an independent hospital in England
- The chief officer of police of a police force in England and Wales
- Other (for example a statutory corporation)

Confirm The Following

- I am carrying on or proposing to carry on a business which involves the use of the premises for licensable activities
- I am making the application pursuant to a statutory function
- I am making the application pursuant to a function discharged by virtue of Her Majesty's prerogative

Section 4 of 19

NON INDIVIDUAL APPLICANTS

Provide name and registered address of applicant in full. Where appropriate give any registered number. In the case of a partnership or other joint venture (other than a body corporate), give the name and address of each party concerned.

Non Individual Applicant's Name

Name

Details

Registered number (where applicable)

Description of applicant (for example partnership, company, unincorporated association etc)

Continued from previous page...

PRIVATE LIMITED COMPANY

Address

Building number or name

Street

District

City or town

County or administrative area

Postcode

Country

Contact Details

E-mail

Telephone number

Other telephone number

Section 5 of 19

OPERATING SCHEDULE

When do you want the premises licence to start? / /
dd mm yyyy

If you wish the licence to be valid only for a limited period, when do you want it to end / /
dd mm yyyy

Provide a general description of the premises

For example the type of premises, its general situation and layout and any other information which could be relevant to the licensing objectives. Where your application includes off-supplies of alcohol and you intend to provide a place for consumption of these off- supplies you must include a description of where the place will be and its proximity to the premises.

Convenience Store:

This is a well-established convenience store site traded by Martin McColl Limited. This convenience store has been designed to serve both the local community and those from further a-field. The convenience store provides a range of fresh foods, groceries and other products. The convenience store currently has a retail area of approximately 568 sq ft.

Security:

The digital CCTV system benefits from a recorder with image retention. Recordings can be made available to Police and

Continued from previous page...

other enforcement agencies upon reasonable request.

The Operation:

The store is to be operated by the manager, assisted by a team of staff. The designated premises supervisor is trained and certified through the APLH training scheme. The manager and/or designated premises supervisor will be responsible for training all staff and keeping and maintaining ongoing training records.

The Challenge 25 trading initiative will also be used supported by the refusals system the store has in place. Refusal records will be kept in an electronic refusal log. The till/scanning system has an age restricted till prompt for all age restricted products. Challenge 25 signage will be displayed throughout the store to advise customers of the Challenge 25 Policy that is in place at the store.

If 5,000 or more people are expected to attend the premises at any one time, state the number expected to attend

Section 6 of 19

PROVISION OF PLAYS

Will you be providing plays?

- Yes No

Section 7 of 19

PROVISION OF FILMS

Will you be providing films?

- Yes No

Section 8 of 19

PROVISION OF INDOOR SPORTING EVENTS

Will you be providing indoor sporting events?

- Yes No

Section 9 of 19

PROVISION OF BOXING OR WRESTLING ENTERTAINMENTS

Will you be providing boxing or wrestling entertainments?

- Yes No

Section 10 of 19

PROVISION OF LIVE MUSIC

Will you be providing live music?

- Yes No

Section 11 of 19

PROVISION OF RECORDED MUSIC

Will you be providing recorded music?

Continued from previous page...

Yes

No

Section 12 of 19

PROVISION OF PERFORMANCES OF DANCE

Will you be providing performances of dance?

Yes

No

Section 13 of 19

PROVISION OF ANYTHING OF A SIMILAR DESCRIPTION TO LIVE MUSIC, RECORDED MUSIC OR PERFORMANCES OF DANCE

Will you be providing anything similar to live music, recorded music or performances of dance?

Yes

No

Section 14 of 19

LATE NIGHT REFRESHMENT

Will you be providing late night refreshment?

Yes

No

Section 15 of 19

SUPPLY OF ALCOHOL

Will you be selling or supplying alcohol?

Yes

No

Standard Days And Timings

MONDAY

Start

End

Start

End

TUESDAY

Start

End

Start

End

WEDNESDAY

Start

End

Start

End

THURSDAY

Start

End

Start

End

FRIDAY

Start

End

Start

End

Give timings in 24 hour clock.
(e.g., 16:00) and only give details for the days
of the week when you intend the premises
to be used for the activity.

Continued from previous page...

SATURDAY

Start

End

Start

End

SUNDAY

Start

End

Start

End

Will the sale of alcohol be for consumption:

- On the premises Off the premises Both

If the sale of alcohol is for consumption on the premises select on, if the sale of alcohol is for consumption away from the premises select off. If the sale of alcohol is for consumption on the premises and away from the premises select both.

State any seasonal variations

For example (but not exclusively) where the activity will occur on additional days during the summer months.

NONE.

Non-standard timings. Where the premises will be used for the supply of alcohol at different times from those listed in the column on the left, list below

For example (but not exclusively), where you wish the activity to go on longer on a particular day e.g. Christmas Eve.

NONE.

State the name and details of the individual whom you wish to specify on the licence as premises supervisor

Name

First name

Family name

Continued from previous page...

Enter the contact's address

Building number or name	60
Street	MARY RUCK WAY
District	BLACK NOTLEY
City or town	BRAINTREE
County or administrative area	ESSEX
Postcode	CM77 8RA
Country	United Kingdom
Personal Licence number (if known)	P1484
Issuing licensing authority (if known)	BRAINTREE DISTRICT COUNCIL

PROPOSED DESIGNATED PREMISES SUPERVISOR CONSENT

How will the consent form of the proposed designated premises supervisor be supplied to the authority?

- Electronically, by the proposed designated premises supervisor
- As an attachment to this application

Reference number for consent form (if known)

If the consent form is already submitted, ask the proposed designated premises supervisor for its 'system reference' or 'your reference'.

Section 16 of 19

ADULT ENTERTAINMENT

Highlight any adult entertainment or services, activities, or other entertainment or matters ancillary to the use of the premises that may give rise to concern in respect of children

Give information about anything intended to occur at the premises or ancillary to the use of the premises which may give rise to concern in respect of children, regardless of whether you intend children to have access to the premises, for example (but not exclusively) nudity or semi-nudity, films for restricted age groups etc gambling machines etc.

NONE.

Section 17 of 19

HOURS PREMISES ARE OPEN TO THE PUBLIC

Standard Days And Timings

MONDAY

Start

End

Start

End

Give timings in 24 hour clock. (e.g., 16:00) and only give details for the days of the week when you intend the premises to be used for the activity.

Continued from previous page...

TUESDAY

Start End

Start End

WEDNESDAY

Start End

Start End

THURSDAY

Start End

Start End

FRIDAY

Start End

Start End

SATURDAY

Start End

Start End

SUNDAY

Start End

Start End

State any seasonal variations

For example (but not exclusively) where the activity will occur on additional days during the summer months.

NONE.

Non standard timings. Where you intend to use the premises to be open to the members and guests at different times from those listed in the column on the left, list below

For example (but not exclusively), where you wish the activity to go on longer on a particular day e.g. Christmas Eve.

NONE.

Section 18 of 19

LICENSING OBJECTIVES

Describe the steps you intend to take to promote the four licensing objectives:

a) General – all four licensing objectives (b,c,d,e)

Continued from previous page...

List here steps you will take to promote all four licensing objectives together.

A CCTV system with recording facilities will be in place at site and will operate at all times the premise is open for licensable activities. Images can be made available upon reasonable request (meaning within 48 hours) by the Police or other relevant officers of a responsible authority.

Staff will be trained with regard to their responsibilities in the retail sale of alcohol and regular refresher training (every 6 months) will also be undertaken. Training records can be made available for inspection upon reasonable request (meaning within 48 hours) by the Police or other relevant officers of a responsible authority.

A till prompt system will be in operation at the store and used for the refusal of all age restricted products.

An electronic refusal log will be operated and maintained and will be produced to a relevant officer of the Police or other relevant officers of a responsible authority upon reasonable request (meaning within 48 hours).

A Challenge 25 policy will be operated at the premise; forms of identification that will be accepted are a valid passport, photo card driving licence and PASS accredited identification card.

The licence holder shall display prominent signage confirming the company's Challenge 25 policy.

Spirits will be located behind the counter.

b) The prevention of crime and disorder

A CCTV system with recording facilities will be in place at site and will operate at all times the premise is open for licensable activities. Images can be made available upon reasonable request (meaning within 48 hours) by the Police or other relevant officers of a responsible authority.

Spirits will be located behind the counter.

Staff will be trained with regard to their responsibilities in the retail sale of alcohol and regular refresher training (every 6 months) will also be undertaken. Training records can be made available for inspection upon reasonable request (meaning within 48 hours) by the Police or other relevant officers of a responsible authority.

c) Public safety

A CCTV system with recording facilities will be in place at site and will operate at all times the premise is open for licensable activities. Images can be made available upon reasonable request (meaning within 48 hours) by the Police or other relevant officers of a responsible authority.

d) The prevention of public nuisance

Staff will be trained with regard to their responsibilities in the retail sale of alcohol and regular refresher training (every 6 months) will also be undertaken. Training records can be made available for inspection upon reasonable request (meaning within 48 hours) by the Police or other relevant officers of a responsible authority.

e) The protection of children from harm

Staff will be trained with regard to their responsibilities in the retail sale of alcohol and regular refresher training (every 6 months) will also be undertaken. Training records can be made available for inspection upon reasonable request (meaning within 48 hours) by the Police or other relevant officers of a responsible authority.

Continued from previous page...

A till prompt system will be in operation at the store and used for the refusal of all age restricted products.

An electronic refusal log will be operated and maintained and will be produced to a relevant officer of the Police or other relevant officers of a responsible authority upon reasonable request (meaning within 48 hours).

A Challenge 25 policy will be operated at the premise; forms of identification that will be accepted are a valid passport, photo card driving licence and PASS accredited identification card.

The licence holder shall display prominent signage confirming the company's Challenge 25 policy.

Spirits will be located behind the counter.

Section 19 of 19

PAYMENT DETAILS

This fee must be paid to the authority. If you complete the application online, you must pay it by debit or credit card.

Premises Licence Fees are determined by the non domestic rateable value of the premises.

To find out a premises non domestic rateable value go to the Valuation Office Agency site at http://www.voa.gov.uk/business_rates/index.htm

Band A - No RV to £4300	£100.00
Band B - £4301 to £33000	£190.00
Band C - £33001 to £8700	£315.00
Band D - £87001 to £12500	£450.00*
Band E - £125001 and over	£635.00*

*If the premises rateable value is in Bands D or E and the premises is primarily used for the consumption of alcohol on the premises then your are required to pay a higher fee

Band D - £87001 to £12500	£900.00
Band E - £125001 and over	£1,905.00

There is an exemption from the payment of fees in relation to the provision of regulated entertainment at church halls, chapel halls or premises of a similar nature, village halls, parish or community halls, or other premises of a similar nature. The costs associated with these licences will be met by central Government. If, however, the licence also authorises the use of the premises for the supply of alcohol or the provision of late night refreshment, a fee will be required.

Schools and sixth form colleges are exempt from the fees associated with the authorisation of regulated entertainment where the entertainment is provided by and at the school or college and for the purposes of the school or college.

If you operate a large event you are subject to ADDITIONAL fees based upon the number in attendance at any one time

Capacity 5000-9999	£1,000.00
Capacity 10000 -14999	£2,000.00
Capacity 15000-19999	£4,000.00
Capacity 20000-29999	£8,000.00
Capacity 30000-39000	£16,000.00
Capacity 40000-49999	£24,000.00
Capacity 50000-59999	£32,000.00
Capacity 60000-69999	£40,000.00
Capacity 70000-79999	£48,000.00
Capacity 80000-89999	£56,000.00
Capacity 90000 and over	£64,000.00

* Fee amount (£)

Continued from previous page...

DECLARATION

* I/we understand it is an offence, liable on conviction to a fine up to level 5 on the standard scale, under section 158 of the licensing act 2003, to make a false statement in or in connection with this application.

Ticking this box indicates you have read and understood the above declaration

This section should be completed by the applicant, unless you answered "Yes" to the question "Are you an agent acting on behalf of the applicant?"

* Full name

* Capacity

* Date / /
dd mm yyyy

Once you're finished you need to do the following:

1. Save this form to your computer by clicking file/save as...
2. Go back to <https://www.gov.uk/apply-for-a-licence/premises-licence/trafford/apply-1> to upload this file and continue with your application.

Don't forget to make sure you have all your supporting documentation to hand.

IT IS AN OFFENCE, LIABLE ON SUMMARY CONVICTION TO A FINE NOT EXCEEDING LEVEL 5 ON THE STANDARD SCALE, UNDER SECTION 158 OF THE LICENSING ACT 2003, TO MAKE A FALSE STATEMENT IN OR IN CONNECTION WITH THIS APPLICATION

OFFICE USE ONLY

Applicant reference number

Fee paid

Payment provider reference

ELMS Payment Reference

Payment status

Payment authorisation code

Payment authorisation date

Date and time submitted

Approval deadline

Error message

Is Digitally signed

< Previous 1 2 3 4 5 6 7 8 9 10 11 12 13 14 15 16 17 18 19 Next >

APPENDIX B

Representation A from local resident

168 Canterbury Rd
Davyhulme
M41 0QR



Trafford Council
Talbot Rd
Stretford
M32

1. 7. 2016

FAO Jon Taylor, Licensing Officer.

Please find enclosed a signed copy of our
e-mail objecting to a license to sell
alcohol at Martins Newagents, 173 Canterbury
Rd, as requested.

Yours faithfully

Alice + Brian Sumner

Enc.

Form Post

Name: Alice and Brian Summers

Phone:

Email:

We wish to object to the granting of a licence to sell alcohol to Martins newsagents, 173 Canterbury road, Davyhulme. We live opposite this row of shops which already has an off licence which opens until 10p.m. Another late night off licence would only create more anti social behaviour in this small neighbour, the shops being very close to residential buildings. Many of our neighbours have very young children who do not need the problems late night opening premises bring with them. We often have groups of young people gathering at the shops and the litter they leave behind is totally unacceptable. Please take this objection seriously as the granting of this licence would be of no

Message Comment: benefit to the local community. Thank you Alice and Brian Summers

Alice Summers
Brian Summers

Properties

APPENDIX C

Representation B from local resident



36 Sherbourne Road
Davyhulme
URMSTON
Manchester
M41 0GS

Licensee Section
Trafford Metropolitan Borough Council
Trafford Town Hall
Talbot Rd
Stretford

To whom it may concern

Re: Licence notice for McColls Newsagents

We write to inform that we strongly object to the proposal to permit McColl's Newsagency on Canterbury Rd, Davyhulme to have a licence to sell alcohol.

There is no need of a second shop on Canterbury Rd to sell alcohol, the grocery store at the end of the row of shops already provides this service, and is more than adequate for the local population. There are sufficient shops in and around Urmston and Davyhulme for people to purchase all the alcohol they require.

Having McColls open till 11.00pm at night will increase the amount of road traffic on the estate, and probably increase the noise volume, and the amount of litter that people leave behind. At weekend we often find empty bottles deposited in our front garden or left on the road, and this will get worse with a second shop selling alcohol. It also increases the risk of vandalism & robbery, as McColls has been raided a few times for cigarettes.

We pride ourselves on living on a good estate and this will only bring unwelcome visitors to our roads. We live close to the row of shops and do not want further disturbance in an evening due to people hanging around McColls, in order to drink what they have purchased.

We would urge the council when considering this application to listen to the people who live near to the shop and make a sensible decision to decline this request.

Yours sincerely

The image shows two handwritten signatures in blue ink. The signature on the left is 'Carole Milligan' and the signature on the right is 'Peter Milligan'. Both are written in a cursive, flowing style.

Peter and Carole Milligan

APPENDIX D

Petition 1 Representation C from local residents

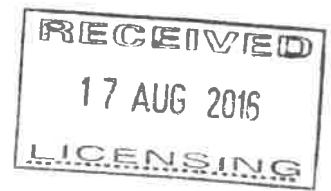

Sajad Iqbal

Smart Routes Ltd, 165 Canterbury Road, Davyhulme, Manchester, M41 0SE

To,

Licensing Section, Trafford Council, Trafford Town Hall, Talbot Road, Stretford, Manchester,

M32 0TH

Dear Sir,

I am writing to register my objection to the application for a premises licence by Martins, 173 Canterbury Road, Davyhulme, Manchester, M41 0SE. The basis for this opposition is that granting a licence for these premises will not promote the licensing objectives, particularly the prevention of crime, disorder and antisocial behaviour.

173 Canterbury Road lies within the Council's Cumulative Impact Area, and enabling the premises to sell alcohol would be totally detrimental to its aims and objectives. The application proposes that alcohol will be sold for consumption off the premises between 6:00am and 11:00pm, seven days a week. Granting a licence would provide a further source of alcohol within an area already so heavily populated with licensed premises that crime, disorder and public nuisance have already reached problem levels for the local police.

Residents in this area already suffer noise nuisance and antisocial behaviour at all hours of the day and night. They have endured this inconvenience since 2003 when the licensing legislation was first amended, and it is totally unacceptable to expect them to continue to do so.

I would also urge the Committee to consider the findings of the Health Impact Assessment, in which evidence of the negative effects of the flexible licensing hours was put forward by local residents.

Granting a licence will increase underage buying activities because local residents are already suffering these kind of activities. Granting a licence will also impact on children safety.

In view of the above, I would urge the Licensing Authority to refuse the application.

Yours faithfully,

Petition support continue:

Carli Turner Pink lady's
167 Canterbury rd
Urmston

DEAN HOIMES - 24 CASTLETON AVENUE
STRETTON
MANCHESTER

GRIMSHAW 43 ROYSTON ROAD

J. ROBISON 133 WILCHESTER ROAD

G WOODS 8 WILKSTALL ROAD 'M41 OGP

D. ORR 18 Whalley Ave

P Moors 174 Canterbury Road

A. R. 17 Whalley Ave

A Sumner 168 Canterbury Rd

T Edwards ABINGDON RD

Angela Bell 1 New Street Rd

Stuart HURTFORD RD

P. Stuart 6 PANSBOURNE AVE

Chantal 1 Holly Drive

Julia Hollinrake 45 Sevenoaks Avenue

Craws 5 Saddleby Ave.

Richard Reed 16 Abingdon Road, M41 0AG, *Richard Reed*

KAREL EDWARDS 207 CANTERBURY ROAD *Karel Edwards*

Faye Haughton 3 Tiverton road *Faye Haughton*

S ASKARI 34 WHALLEY AV. *S Askari*

Damian Duff 14 Tiverton Rd. *Damian Duff*

EMMA LATIEF 1 WHALLEY AVENUE *Emma Latief*

ASIF LATIEF 1 " " *Asif Latief*

Laura Graves 5 Whalley Avenue *Laura Graves*

Daniel Pogson 16 Hartford Road *Daniel Pogson*

Scott Martin " " *Scott Martin*

WJB Graves 5 Whalley Avenue *WJB Graves*

Jack Davies Jack Davies 108 Westminster Road

DANIEL SAKALAS *Daniel Sakalas*
3 WHALLEY AVE

Sean Regan - 6 Whalley Ave

Sean Allen - 40 Westminster road

ANNA CATKIN 8 LICHTON ROAD

S Durham 21 Hartford Road

ERIC LUNT 163 CANTERBURY RD. *Eric Lunt*

P. P. P. 202 Canterbury Road, M41 0AG

Petition Support Continue:

SS Hughes - S. Hughes, 8 TINGTON RD M41 0SA

M. Jachim 178, Canterbury Rd M41 0QP

Katrina Prescott 29 Lansdowne Road North

Sarah Patten 152 Canterbury Rd. M41 0PR.

Nicola Russett

— 4 —

Lee Jevon
~~36~~ L. Jevons

36 Kirkstall RD
M41 0GP

CARL LEVIER

33 WALLINGFORD RD
M41 0QN.



185 Canterbury Rd
M41 0PY

K. Watson
1 Catherine

#71 Westminster
Road M41-0RW

Emily
E. Cassels

9 Turip Road
M31 4JE.

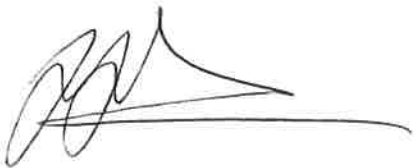

9 Lansdale St
ECCLES M30 7DB

M Adreer

44 Roydon Rd, M41 0G



1 26 NEASTON M41 0RQ

Robyn McKeen

LISA CONNOR
MRS. V. ANDERSON
ROY JOHANNESSEN

1 RYDAL AVENUE
57, HAYESWATER RD.
35. WALLINGFORD RD

M41 6EG
M41 7AS
M41 0RN

Hebe Moore

60 Winchester Rd.

M41-0UL

D. ROBERTSON

189 CANTERBURY RD

M41 0SF

Dan O'M

14 Hartford rd

M41 0RZ

David Murray

98 Winchester Road

M41 0UL

Alex Ayres

16 Larkfield Rd

M41 0RZ

Tricia McKeen

22 TIVERTON Rd

M41 0SA

ROB CHEETHAM

36 WALLINGTON RD

M41 0AW

Karen Cheetham

Andy Morrison

5 Salisbury Rd

M41 0RD

Bill Colles

1 Marlborough Road

M41 0DP

Anne Wrigley

2 Wimborne Ave

M41 0RT

Richard

9 Queensway

M41 7EM

DANIEL KEANE

43 FURNESS RD

M41 0UQ

Michelle Redford

30 WALLINGFORD RD

M41 0QQ

JAMES MCQUIRE

4 TIVERTON RD

M41 0SA

Nandy Alexander

180 Canterbury Rd

M41 0OR

Stephon Haggan

" " "

" "

Kizi Alexander

" " "

" "

Craig Alexander

" " "

" "

Denielle Alexander

27 Uiswater RD

-

SEAN LAWLESS

25 GRANVILLE RD

M41 0ZE

ANDY LAMONT

2 KIRKSTALL RD

M41 0GP

ANDY TAYLOR

29 NEWSTEAD RD

M41 0GA

RICHARD KELLY

21 ALBERT RD

M41 9SE

Petition Support Continue:

[Signature]

[Signature]

A. MCGRATH

P. ALEXANDER

[Signature]

C. GILL

M. BROWN

[Signature]

R. JONES

[Signature]

Math Doherty

Rebekka Mylos Cooper

Conor Johannessen

STEVEN GRAHAM

[Signature]

[Signature]

[Signature]

K. CASSIDY

7 Derbyshire Ave.

Kirkstall Rd M41 0QP

MIRFIELD DRIVE, M41 7AI

Hortland Rd M41 0R3

CHURCH RD M41 9EA.

30 Richmond Ave
M41 0XX

Rowan Ave, M41 0UA

[Signature] 38 WOLLINGFORD RD
M41 0AW

Newstead Road, M41 0QG

NEWSTOWN ROAD M41

43 Abingdon Rd
M41 0GW.

M41 0GG NEWSTEAD RD

M41 0QQ NEWSTEAD RD

M41 0GW ABINGDON RD

M41 0LY Bevely Avenue

Twerton Road M41-0SA

43 RYSTAR RD M41 0GQ

1 43 Newstead Rd M41 0QE

Carl Rennie
10 Heath Ave
Urmston
M41 0WY

Jade Osborne

15 Tiverton rd
M41 0SA

Simon DAVIES.

21 Kirkstall Rd

M41 0QR

CHRIS PRATT

17 Pankburn Ave

M41 0GF

JAMES McSee

3511 Kings way

PO BOX M41 7FE

Anthony Hughes

352 Kingsway

M41-7FF

Kane Waldron

54 Westminster road

M41 0RP

Lee Fielding + R Storey

54 Newstead road

M41 0GL

Hazel Dean

229 Canterbury rd

M41 0ST1

Karl Osborne

15 Tiverton Rd

M41 0SA

Gordon Dunning

148 Lostock Ln

Cheryne Moors

14 Canterbury Rd

M41 0QR

Christopher Moors

17 1/2 Canterbury Rd

M41 0QR

Sophie Coy

52 Haueswater Rd

M41 7AT

D Good

8 Abingdon Rd

M41 0G9

A CARROLL

10 Abingdon Rd

M41 0G9

C Lyons

14 Queensway park

M41 7eh

N CLARKSON

39 NEWSTEAD LN

M41 0GR

M SULLIVAN

34 NEWSTEAD RD

M41 0QR

A Byrne

203 Giverny Rd

M41 6FL

Petition Support Continue:

Irene Smith 11. ABINGDON RD URMSTON M41 0GW

John Francis J. RANBOURNE AVE DANYNULME.

CHELSEY MCKENZIE, LISMORE WAY M41 7EW

LIZ BATES 17 ENTWISLE AV M41 5TN

Jo Dean 73 WESTMINSTER Rd, M41 0RW.

Dannamclaren 60 Winchester road

Aneth Thornton M41 0UL
M41 0RY

JSTREETS, 31 Furness Rd, URMSTON, M41 0UQ.

Robert Neild 121 Winchester Rd, M41 0UW.

Lorna Sluober. 15 Canterbury Rd, M41 0RH.

GARY ROBINSON

55 ABINGDON RD, M40 0GW.

NAVEED FAZOOQ

220 CANTERBURY RD.

DAMIAN WUP

5 LISMORE WAY M41

Arran Bassett S Aylesbury M41 0SB

Adam fens M41 0RY Beverly Av.

Karen Smith. M41 0QR Canterbury Rd.

Sarah Smith M41 0RP Westminster Rd.

Sara Hennessy. M41 0GG ABINGDON ROAD

Kiera Curley M41 0GL Whalley

Jordan Hinchliffe M41 0FF Kingsway.

PHIL OLDFIELD ROYSTON RD M41 0GG

JO-ANN HUNTER M41 0PY 145 Canterbury Rd.

Shawn Curley	a whalley avenue	UTMSTON
Nicole Worral		M41 OQL
Tracey Grace	10 Tiverton Rd	M41 OSA'
Taylor wood	21 Abingdon Road	M41 OGL
Gavin Morgan	4 HIGHFIELD Rd	M41 ORU
Amanda Taylor	6 Westminster Rd	M41 ORR.
Andrew Lee	47 Westminster Road	M41 ORN.
Aniel Hancock	7 LISMOORE WAY	M41 TEW
Kyla Borg	5 LUNCESIER Rd	M41 OJG
C MAVE	31 NEWSTEAD ROAD	M41 OEL
W. N. NELSON	21 TIVERTON ROAD	M41 OSA.
R. P. P. P.	54 MASSHARE	M41 9BB.
R. DEAN	229 CANTERBURY	M41 OSH
PAUL NILAND	45 FIRESTAIR RD	M41 OOP
JOE NILAND	45 KIRKSTALL ROAD	M41 OOP.
Lisa Graham	27 Hurstbrook Drive	M32 9JA
Aruta	193 Kingsway Park	M41 TFD
Lee Tranter	84 Winchester Rd.	M41 ORN'
JOHN HILTON	23 HARTFORD RD	M41 ORZ
Sarah Steeg	20 Jellicoe Ave.	M41 ORJ
Wayne Jones	12 HARECASTLE AVE	M30 OLF.
Hart San Morgan	13 Tiverton Road	M30 OSA
A. CALMIDON	16 Whalley ave	M41 OQL

Petition Support Continue:

M Dean 36 Newstead Rd Urmston M41 0QQ
V Lorrigan 18 Tiverton Rd M41 0SA
Rena Howard 10 Abingdon Rd M41 0CC
Andrew Carroll 10 Abingdon Rd M41 0GG
Stephanie Dillen 2, Brunford Rd M41 7AE
Somewhere 10 Hedding Ave M41 7AL
Burt 101 Winchester Rd M41 0UP
Helen Harvick 2 Kirkstall Rd, Urmston. M41 0QP
NABILA FAROOQ 5 DORCHESTER AVE M41 0QT.
So McLEOD 3 Rowton Rd, Urmston M41 0AA
G. Duffy 59 Winchester Road M41-0UP
E. Duffy 59 Winchester Road M41 0UP
M. Craddock 11, Welbeck Avenue M41 0GJ
J. Craddock 11, Welbeck Ave M41 0GJ
F. Braitnwaite 16 Funness Road M41 0UQ
N. Braitnwaite 6 Derbyshire Crescent M32 9LL
J Harper 16 Funness Road M41 0UQ
N Robinson 166 CANTERBURY RD M41 0QR.
D. Penryth 49 Salisbury Road M41 0RD
E Warwick 15 Tiverton Road, M41 0SA.
G. Walden 45' CONWAY RD M41 0TF
J. Wigdahl 7 Guildford Rd. M41 0SP

G. Bowell	368 Kingsway PK	M41 7FF
Helen Grant	121 Iona Way Davyhulme	M41 7HB.
Patricia Riley	Richmond Ave	M41 0XX
T. Cochrane	39 Poplar Gr	M41 9BL
P.M. Burt.	6 Royston Rd.	M41 0DG.
P. Hyde	15 Backford Ave	M41 0SA.
Val Starke	13 Lichfield Rd	M41 0RV.
Lisa Behan.	25 Westminster Rd.	M41 0RI
Rachel Grange	14 Royston Rd	M41 0QG.
MRS	23. TIVERTON RD	M41 0SA.
Jean Duckworth	6. Handford House	M41 0YE
M. MARTIN	1, Rayton Rd, Davyhulme	M41 0QG
S. CREATOR	26 KIRKSTALL RD	M41 0GP.
A. ALDROF,	34 WESTMINSTER RD	M41 0RN
Jain	11 Royston Road	M41 0QR
K. Bann	22 Old Crofts Bank	M41 7TB
J. Bell,	14 Hartford Road,	M41 0R2.
R. Wrealey	2 Wemborne Avenue,	M41 0RT

Petition Support Continue:

Conor Shaghnessy	4 RUTLAND AVE	M41 0YL
M GOUACH	DURHAM AVE	M41 0ZG
DAVID BERRY	170 Canterbury Road	M41 0QR
Alex Baxter	36 Kirkstall Road	M41 0GP.
J. P. BROWN	19 Westbourne Pk	M41 0XS
B Ashby	43 Walling Rd	M41.
CHRIS SMITH	182 Canterbury	M41 0QR.
D. Huxleywood	96 Daneshill Lane	M41 7DC
H. GILKINS	6 TIVERTON RD	M41 0SA
J. GRANGER	6 TIVERTON RD	M41 0SA.
M. O'HANLON	133 CANTERBURY RD	M41 PSI.
J. O'HANLON	133 CANTERBURY RD	M41 PSI.
C FAULKNER	8 WHALLEY AVE	M41 0PL.
R. Gillespie	1 KIRKSTALL RD	M41 0QP
B PLATT	164 CANTERBURY Rd	M41 0QR.
A. PLATT	164 CANTERBURY Rd	M41 0QR
C. Paterson	3 Tiverton Rd	M41-0SA.
J. Bryant.	26 Daneshill Lane	M41 5GN
KmcWilliams	14, Beverley Ave,	M41 0RY.
C. Dyer	62 WESTMINSTER RD	M41 0RF
H. Entwistle	18, Link Ave	M41 9NS
D JONES	19 NEW'S GARD ROAD	M41 0QQ

Paul Lawrence

241 Canterbury Road
Urnston M41 05H

JAMIL FELIX

S, PORCHESTER AVE M41 0RT.

Peter Hayes

24, LICHFIELD ROAD M41 0RU

J Belliss

38 Furness Road M41 0UR.

F J Moore

26 Royston Rd., Darghulra M41 0QG

J. B. B. B.

10, Pangbourne Ave M41 0GF

MICHAŁ LEWANDOWSKI

4B HARTFORD ROAD M41 0R2

CRAIG ASHLOW

199 CANTERBURY ROAD M41 0UR.

Rachel Cross

3 Albert Ave M41 9BE

Mrs Saunders

10, Pangbourne Ave M41 0GF

M. B. HUSSAIN

165A CANTERBURY RD M41-0SE

GARY SHEPPARD

139 CANTERBURY RD M41 0PT

JONATHAN DOOLEY

64 NORWICH RD. M32 9TY

CRAIG JERITY

181 BARTON ROAD M32 8DN

E. HARRISON

No. 67 M41 0RW

APPENDIX E

Petition 2 Representation D from local residents

**Petition opposing the proposed application for a Premises Licence
under section 17 of The Licensing Act 2003 by Martin McColl
Limited for the premises known as 'Martins' at 173, Canterbury
Road, Urmston, Manchester M41 0SE**

We the undersigned are **STRONGLY** opposed to the granting of the above mentioned licence on the grounds that the premises are located in a totally unsuitable catchment area for the sale of alcohol during such unsociable hours mentioned in their application.



<u>Sign & print name</u>	<u>Address</u>	<u>Post Code</u>
ERIC LUWT	163 CANTEBURY RD.	M41 0PY
JEAN HUIES	41 Belvedere Ave	M41 0RY
Katie Pollitt	16 Tiverton Road	M41 0SA
PAM TAYLOR	44 Kirkstall Rd	M41 0QP
Carri Cox	74 Kirkstall Rd	M41 0QP
Julia Hollinrake	145 Sevenoaks Ave	M41 0SQ
Joyce Corcoran	163 BRIDGWAY	M41 7NU
LYN SWANN	70 CONWAY RD	M41 0TE
A FIVSON	35 HILLOSE AVE	M41 9PB
L. Rowland	30 Woodmouse Rd	M41 7JS
JK Taylor	36 WESTMINSTER RD	M41 0AN
AJ Horan	29 Royston Road	M41 0QG
D. SARGINSON	T WINTERMANS RD	M21 7GE
J. GRANGE	19 LICHFIELD RD	M41 0RY
J. P. HALL	26, Stretton Rd	M41 0GS
JMS Long	4 RUTLAND AVE	M41 0YL
Helen S. J.	15 Abingdon Rd	M41 0RW
BAWELCH	18 Royston Road	M41 0QG
L. Booth	47 Cornhill Rd	M41 5TD
H. Azill	19 QUEENSWAY	M41 7ET
HEATHER CURRY	12 ROYSTON RD	M41 0QG
Marianne Murray	98 Winchester Rd	M41 0UL
Kate Mills	98 Winchester Road	M41 0UL
MOYA DILLON	76 WESTMINSTER RD	M41 0RP
Stephen Dillon	2 Bransford Rd.	M41 7EL
Chris Cohen	25 Kirkstall Rd	M41 0QP
J. Harp	12 WESTMINSTER	M41 0RP
J. Dwyer	2 Ayloffe Rd	M41 0SB
A. Yate	47 NEWSTANT	M41 0EL

**Petition opposing the proposed application for a Premises Licence
under section 17 of The Licensing Act 2003 by Martin McColl
Limited for the premises known as 'Martins' at 173, Canterbury
Road, Urmston, Manchester M41 0SE**

**We the undersigned are STRONGLY opposed to the granting of the
above mentioned licence on the grounds that the premises are located in
a totally unsuitable catchment area for the sale of alcohol during such
unsociable hours mentioned in their application.**

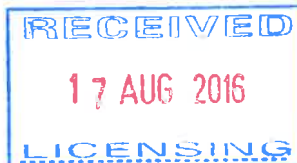

<u>Sign & print name</u>	<u>Address</u>	<u>Post Code</u>
CARLI BOOTH		M41 0SE
C. O'Hara	167 Canterbury rd	M41 0SE
M. O'Leary	58 WESTMANSTER RD	M41 0RP
P. Mansley	21 RESNANT COURT	M41 90X
A. Mellington	45 Richmond AVE	M41 0XZ
L. Walpole	36 Furness Rd	M41 0UQ
L. Hill	36 Royston Rd	M41 0GQ
A. Morrow	57 KIRKSTALL RD	M41 0QP
F. ...	3. BUFFORD	M41-0SN
P. Hunt	19 HARTCOMB M	M41 0RZ
M. Taylor	245 CANTERBURY	M41 0SH
M. Taylor	245 CANTERBURY Rd	M41 0SH
W. Osborne	15 TIVERTON RD.	M41 0SA
M. ...	15 QUEENSWAY DAUGHLIN	M41 7ET
A. ...	19 GUILDERS RO	M41 0SD
A. ...	32 ROYSTON ROAD.	M41 0RE
Angelina Bell	1 Newstead Road	M41 0QQ
A. ...	4 WINDLEY AVE	M41 0QL
Reese Nightinsale	6 Trafford Avenue	M41 0ZA
Dawn Mcmaster	6 Trafford AVE	M41-0ZA
Sophie Nightingale	6 Trafford Avenue	M41-0ZA
EMMA WRIGHT	123 Manchester Road	M41 0UW
Barrie Hughes	8 TIVERTON ROAD	M41 0SA
M. ...	43 Royston RD	M41 0SQ
W. ...	45 NEWSTEAD RD.	M41 0QL
J. ...	20 Newstead RD	M41 0QA
K. Ewell	2. Roymond Ave	M41 0YL
J. ...	74 KIRKSTALL RD	M41 0QP
R. ...	42 ...	M41 0SD

2

**Petition opposing the proposed application for a Premises Licence
under section 17 of The Licensing Act 2003 by Martin McColl
Limited for the premises known as 'Martins' at 173, Canterbury
Road, Urmston, Manchester M41 0SE**

**We the undersigned are STRONGLY opposed to the granting of the
above mentioned licence on the grounds that the premises are located in
a totally unsuitable catchment area for the sale of alcohol during such
unsociable hours mentioned in their application.**



Sign & print name

Address

Post Code

MRS B. NIXON	11A BEVERLE AVE	M41 0AY
Andrew Brown	69 RAILWAY RD	M41 0XT
Lisa Wilkinson	HOY DRIVE	M41 7HT
Chloe Taylor	123 LOSTOCK RD	M41 0TH
Geoffrey	109 WINCHESTER RD	M41 0UW
MR Stephen Jenkins	400 KINGSWAY PARK	M41 7FF
P.M. Poynton	52 WESTMINSTER RD	M41 0RR
G.C. Poynton	52 WESTMINSTER RD	M41 0RR
C. Butler	108 LOSTOCK RD	M41 0SZ
SSC SANNON	46 ROYSTON RD	M41 0BQ
A. A. A. A.	2 CRESSER AVE	M41 0ZH
J. Jones	6 BARFORD AVE	M41 0SN
J. Cunniff	3 THURSTON RD	M41 0SA
L. Cartledge	4 PARKBOURNE AVE	M41 0RF
F. F. F. F.	53 GLAMICK	M41 0ZB
D. Wright	3 HOPKINS RD	
John Lee	15 Tewkesbury Ave	M41 0RJ
Richard Copes	18 Bedford Avenue	M41 0SN
T. Cross	29 ABERDON RD	M41 0GW
P. JENKINS	400 KINGSWAY PARK	M41 7FF
S. Thomas	7 AMESBURY AVE	M41 0JB
J. Holmes	76 Conway Road	M41 0TE
T. Harding	95 Winchester Rd	M41 0UP
S. Shere	21 WINDOVER RD	M41 9SH
L. Hunter	145 CANTEBURY RD	M41 0PY
D. STANFIELD	13 LICHFIELD RD	M41 0RU
C. Mitten	74 Kingsdale Rd	M41 0QP
C. DUNNAN	14 Rochester Rd	M41 0RL

Petition opposing the proposed application for a Premises Licence under section 17 of The Licensing Act 2003 by Martin McColl Limited for the premises known as 'Martins' at 173, Canterbury Road, Urmston, Manchester M41 0SE

We the undersigned are STRONGLY opposed to the granting of the above mentioned licence on the grounds that the premises are located in a totally unsuitable catchment area for the sale of alcohol during such unsociable hours mentioned in their application.

Sign & print name	Address	Post Code
<i>S. Tuart Walmsley</i> S TUART WALMSLEY	141, CANTERBURY RD DATHULME.	M41 0PY
<i>J. Lyons</i> LYNDA LYONS	STROMA GARDENS STROMA GARDENS 15 BURFORD AVE	M41 7ER M41 7ER M41 0SN
<i>V. Howard</i> V. Howard	1 Darbester Ave	M41 0QT
<i>C. Hugginsbottom</i> C. Hugginsbottom	31 MATHON	M41 0GW
<i>Madison FITTON</i> Madison FITTON	56 Newstead	M41 0GL
<i>Drandon fitton</i> Drandon fitton	56 newstead	M41 0RL
<i>Ashton fitton</i> Ashton fitton	56 newstead	M41 0RL
<i>J. Barrett</i> J. Barrett	Shildford Rd	M41 0SD
<i>H. J. Davies</i> H. J. Davies	13 WIMBORNE AVE	M41 0RT
<i>SOSBORNE J OSBORNE</i> SOSBORNE J OSBORNE	15 TIVERTON RD	M41 0SA
<i>Cathryn Saul</i> Cathryn Saul	30 Kirkstall Road	M41 0GP
<i>Sara Hennessy</i> Sara Hennessy	16 Abingdon	M41 0GG
<i>Lick-leid</i> Lick-leid	16 Abingdon	M41 0GG
<i>L. Graves</i> L. Graves	5 Whalley Ave	M41 0QC
<i>ALISON UNTERHEAD</i> ALISON UNTERHEAD	31 DERBY ROAD	M41 0UF
<i>Remo Hamada</i> Remo Hamada	10 Abingdon Rd	M41 0GG
<i>Irene Smith</i> Irene Smith	11 ABINGDON RD	M41 0GW
<i>CHRY FLOWER</i> CHRY FLOWER	32 EXETER RD	M41 0AE
<i>KIM SOWEN</i> KIM SOWEN	32 EXETER RD	M41 0AE
<i>Ellthorpe</i> Ellthorpe	253 CANTERBURY RD	M41 0SH
<i>C. MAA</i> C. MAA	52 Bowers Avenue	M41 5TQ
<i>B. Andrew</i> B. Andrew	89 masvale Crescent	M32 9TS
<i>K SULLIVAN</i> K SULLIVAN	132 CROFTSBANK ROAD	M41 0UT
<i>J SULLIVAN</i> J SULLIVAN	132 CROFTSBANK RD	M41 0UT
<i>R Grange</i> R Grange	14 Royton Rd	M41 0GG

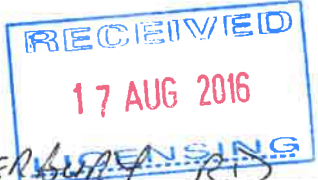

4

**Petition opposing the proposed application for a Premises Licence
under section 17 of The Licensing Act 2003 by Martin McColl
Limited for the premises known as 'Martins' at 173, Canterbury
Road, Urmston, Manchester M41 0SE**

**We the undersigned are STRONGLY opposed to the granting of the
above mentioned licence on the grounds that the premises are located in
a totally unsuitable catchment area for the sale of alcohol during such
unsociable hours mentioned in their application.**

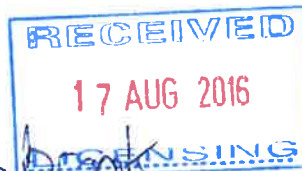

<u>Sign & print name</u>	<u>Address</u>	<u>Post Code</u>
D. JONES	7 Marshbrook	M41 7DU
Mark-Red	7 Norton Ave	M41 0TG
MATT HILL	12 Furness Road	M41 0UQ
P Richardson	2 Aylsbury Ave	M41 0SR
S PULLER	63 Roseworth Rd.	M41 5AH
Janey	29 Westminster Rd	M41 0RW
S PIERCE	193 CANTEBURY RD	M41 0SE
A.P. Hittington	40 ROYSTON ROAD	M41 0GQ
R. Dol	18 Lismae way	M41 7EW
Jean FRANCARR	176 Canterbury Rd	M41 0QR
J.M. CHANE	170 WESTMINSTER	M41 0ER
I. Smith	11. ARBINGDALE RD	M41 0GW
Mr & Mrs	1830 Kings Rd	1
L. GEORGE	2 DOORSBANK COURT	M41 7DY
S. SEVIN	1 CORNWALL RD	M41 5TS
E Taylor	36 Westminster Rd	M41 0RR



Petition opposing the proposed application for a Premises Licence under section 17 of The Licensing Act 2003 by Martin McColl Limited for the premises known as 'Martins' at 173, Canterbury Road, Urmston, Manchester M41 0SE

We the undersigned are **STRONGLY** opposed to the granting of the above mentioned licence on the grounds that the premises are located in a totally unsuitable catchment area for the sale of alcohol during such unsociable hours mentioned in their application.

Sign & print name

Address

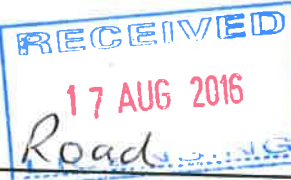

Post Code

B. J. Guest	25 Sherbourne Road	M41 0ES
K. OSBORNE	15 TIVERTON ROAD	M41 0SA
Steph Hitchman	63 Kirkstall Rd	M41 0AP
Gary Hoyle	38 Wallingford Rd	M41 0DL
V. JEPSON	202 Canterbury Rd	M41 0QS
I. SUTTON	198 CANTERBURY RD	M41 0QS
DIURNHAM	153	M41 0PH
OSCAR BENTON	122 LOSTOCK RD.	M41 0SZ
J. M. Wiggall	7 Guildford Rd	748 2031
J. HUNTER	145 Canterbury	M41 0PY

Petition opposing the proposed application for a Premises Licence under section 17 of The Licensing Act 2003 by Martin McColl Limited for the premises known as 'Martins' at 173, Canterbury Road, Urmston, Manchester M41 0SE

We the undersigned are STRONGLY opposed to the granting of the above mentioned licence on the grounds that the premises are located in a totally unsuitable catchment area for the sale of alcohol during such unsociable hours mentioned in their application.

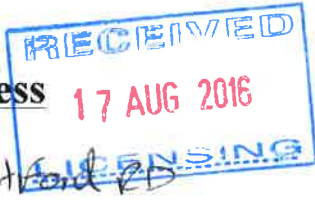

<u>Sign & print name</u>	<u>Address</u>	<u>Post Code</u>
Daniel Pogson	16 Hartford Rd	M41 0RZ
Mrs. J. WALKER	21 Royston Rd	M41 0QG
James Heneghan	17 Lichfield	M41 0RQ
JENNIFER WOOD	220 CANTERBURY RD.	M41 0QF
HARRISON	No. 67	M41 0RW
R. PEECE	69 Tways	M41 0RB
A. SHAW	4a HARTFORD RD	M41 0RZ
A. SHAW	122 LOSTOCK	M41 0SZ
J. WHITESIDE	10 WITALLEY AVE	M41
B. WHITESIDE	" " "	"
CHRISTINE MOORS	174 Canterbury Road	M41 0AR
S. TENNANT	3 ROWAN AV	M41 0UX
I. HARRIS	33 MOSS VALE	M41 9SW
Venessa Perry	170 Canterbury Road	M41 0QR
Jo Swallow	12 Daresbury AV	J Swallow
PAUL SHAW	122 LOSTOCK RD	M41 0SZ
102 LOSTOCK RD	" "	" "
0A26169 Court	" "	M41 0AA
9 ROSEMAY RD	" "	M41 5AX
131. Canterbury Rd	" "	M41
Katie Pentith	110 Westminster Rd	M41 0RG
8 BULLOCKS AVE	" "	M41 0SN
S. Hughes	28 Chatsworth Rd	M32 9QG
J. MOSE	28 ROYSTON RD	M41 0QG
D. COLLINS	56 NURSERY RD	M41 7NP
Mick Beyce	15 RICHMOND AVE	M41 0XX

Petition opposing the proposed application for a Premises Licence under section 17 of The Licensing Act 2003 by Martin McColl Limited for the premises known as 'Martins' at 173, Canterbury Road, Urmston, Manchester M41 0SE

We the undersigned are STRONGLY opposed to the granting of the above mentioned licence on the grounds that the premises are located in a totally unsuitable catchment area for the sale of alcohol during such unsociable hours mentioned in their application.



<u>Name of Petitioner</u>	<u>Address</u>	<u>Post Code</u>
Pats Hale	15 BURFORD AVE, URMSTON	M41 0SA
DANIELLE BORNISIDE	15 BURFORD AVE, URMSTON	M41 0SN
Liz Miller	33 WESTBARNES RD URMSTON	M41 0XQ
Donna Sutton	6 WARRINGFORD, URMSTON	M41 0QW
KATH LEE	3 Abingdon Rd. Urmston	M41 0GU
SIMON & GEORGINA HIGGINS	12 SALISBURY RD	M41 0RB
Lysey Sutton	6 Warrington Rd URMSTON	M41-0QU
ANDREW GEE	47 WESTMINSTER ROAD, URMSTON	M41 0RN
AMY CROSS	47 WESTMINSTER ROAD URMSTON	M41 0RN
BETH HAMILTON	34 RAYE WATER RD	M41 7AT
Lothar	45 Beverly Rd	M41 0RE
VICKI BLACKBURN	19 WESTMINSTER RD URMSTON	M41 0RN
INAUNE JONES	3 DELBY ROAD URMSTON	M41 0UF
JANICE RAWLINS	74 DAVY HULME RD	M41 7DN J Rawlins
Brenda O'Leary	68 Deylshe Rd	B20 O'Leary
Blaine Bennett	4 Moorlands ave	M41 5TA
Win Hill	10 ALBANY CRT.	M41 6RH
Sandra Shelley	25 Barton Rd	M41-7WA
Betty Shelley	25 Barton Rd	M41-7WA
Bell Shelley	25 Barton Rd	M41-7WA
Leola Shanks	12 Kingsnorth Rd	M41-8SC
Jim Shanks	" " "	" "
P. Gate	12 Recidale Avenue	M41 8B1
D J RAWLINS	74 DAVY HULME ROAD	M41 7DN
Monnet	204 canterbury RD	M41 0QS
sarah Redikin	10 Beverly Avenue	M41 0KY
Simon Pitt	70 WESTMINSTER ROAD	M41 0RP

(8)

Petition opposing the proposed application for a Premises Licence under section 17 of The Licensing Act 2003 by Martin McColl Limited for the premises known as 'Martins' at 173, Canterbury Road, Urmston, Manchester M41 0SE

We the undersigned are **STRONGLY** opposed to the granting of the above mentioned licence on the grounds that the premises are located in a totally unsuitable catchment area for the sale of alcohol during such unsociable hours mentioned in their application.

RECEIVED
17 AUG 2016
LICENSING

<u>Sign & print name</u>	<u>Address</u>	<u>Post Code</u>
MARIC H. Taylor TAYLOR	29 NEWSTEAD ROAD	M41 0QQ
M. O'Connell Lawrence M'GRORY	251 NEWSTEAD ROAD	M41 0QQ
P. O'Connell TERENCE Buckley	28 " "	" "
A. O'Connell ANDREW TAYLOR	29 NEWSTEAD ROAD	M41 0QA
C. O'Connell IAN TAYLOR	2161 Canterbury Road	M41 0PY
M. O'Connell Wyn KINFORD	22 NEWSTEAD RD	M41 0QQ
P. O'Connell PAULINE HUGHES	5 NEWSTEAD RD	M41 0QQ
A. O'Connell BLAW HUGHES	" "	" "
P. SULLIVAN P. Sullivan	34 NEWSTEAD RD	M41 0QQ
C. O'Connell Cawens	6 Beverley Ave	M41 0RY
Ashleigh Gilpin	FLAT 11 FLYING COURTS	M31 8NF
C. O'Connell	17 Royston Road	M41 0QG
C. O'Connell	12 Royston Road	M41 0QG
H. O'Connell HERMAN	6 TIVERTON RD	M41 0SA
J. O'Connell	" "	" "
M. O'Connell	132 CANTEBURY RD	M41 0PL
J. O'Connell	" "	" "
G. HEWITT	190 CANTERBURY	M41 0QS
B. HEWITT	" "	M41 0QS
M. TURNER	202 KOSTOCK ROAD	M41 0TB
M. O'Connell	56 LOCK LANE	M31 4PP
C. O'Connell	" "	" "
P. O'Connell J. R. ROSE	24 WINCHESTER RD.	M41 0UJ
K. Britton	33 CONWAY RD	M41 0TF
B. E. PLOTT	164 Canterbury Rd	M41 0DR
A. PLATT	164, Canterbury Rd	M41 0DR
M. HARRISON	23 COLL DRIVE	M41 7FX
S. HARRISON	23 COLL DRIVE	M41 7FX
R. Smith	45 MOSS VALE ROAD	M41 9BN

9